

FRONT ELEVATION

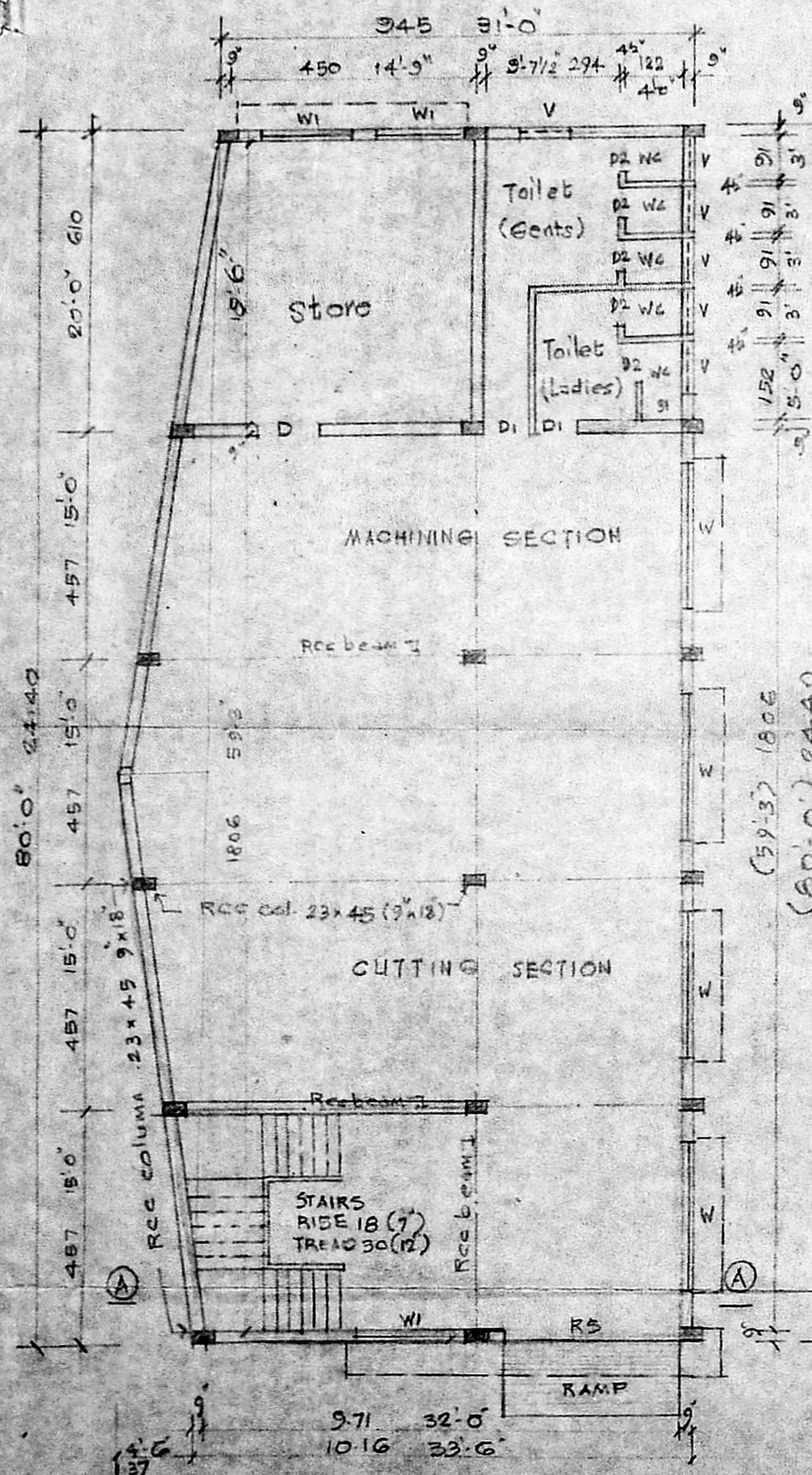

GROUND FLOOR PLAN

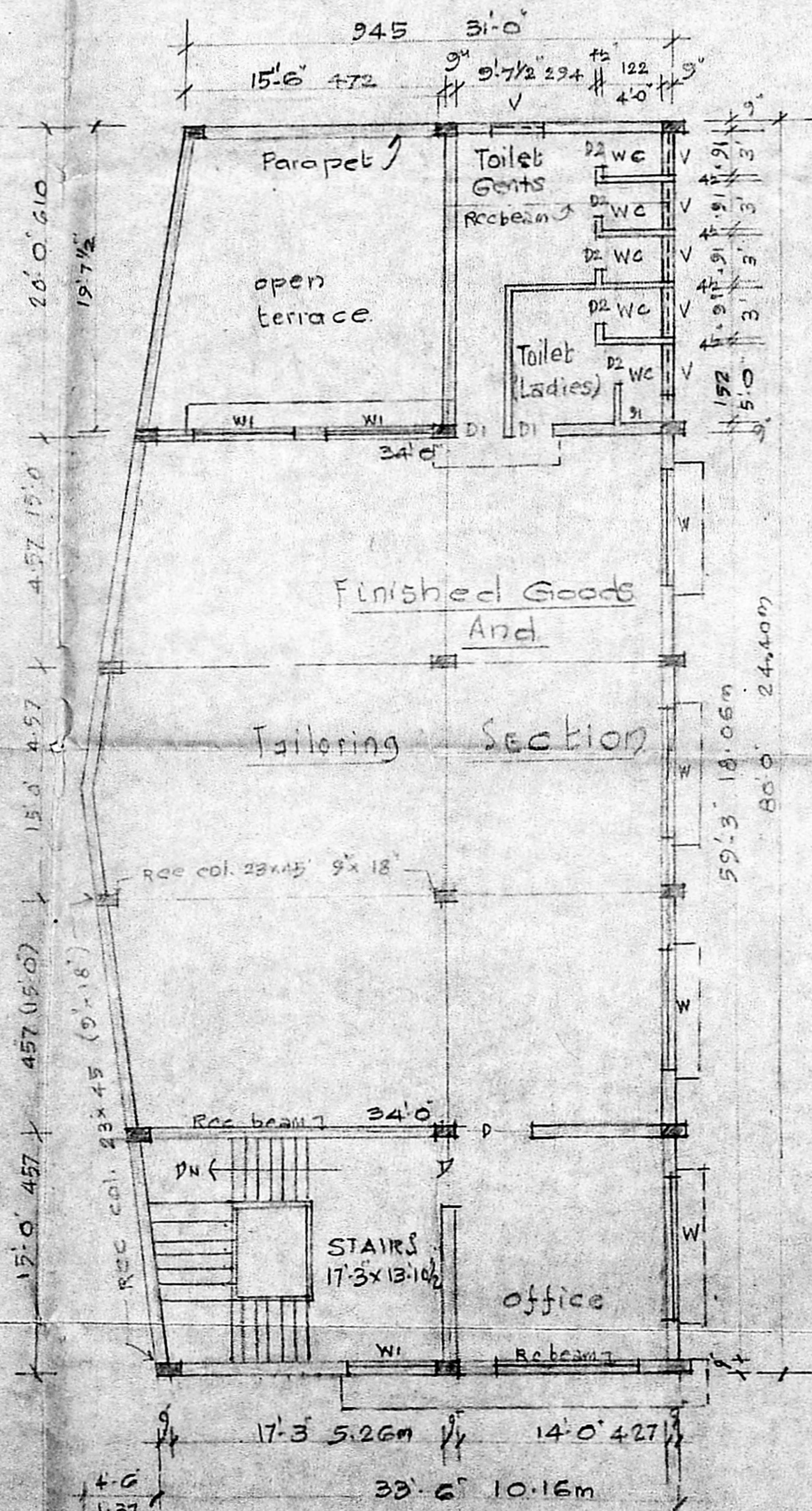

FIRST FLOOR PLAN

FIRST FLOOR PLAN

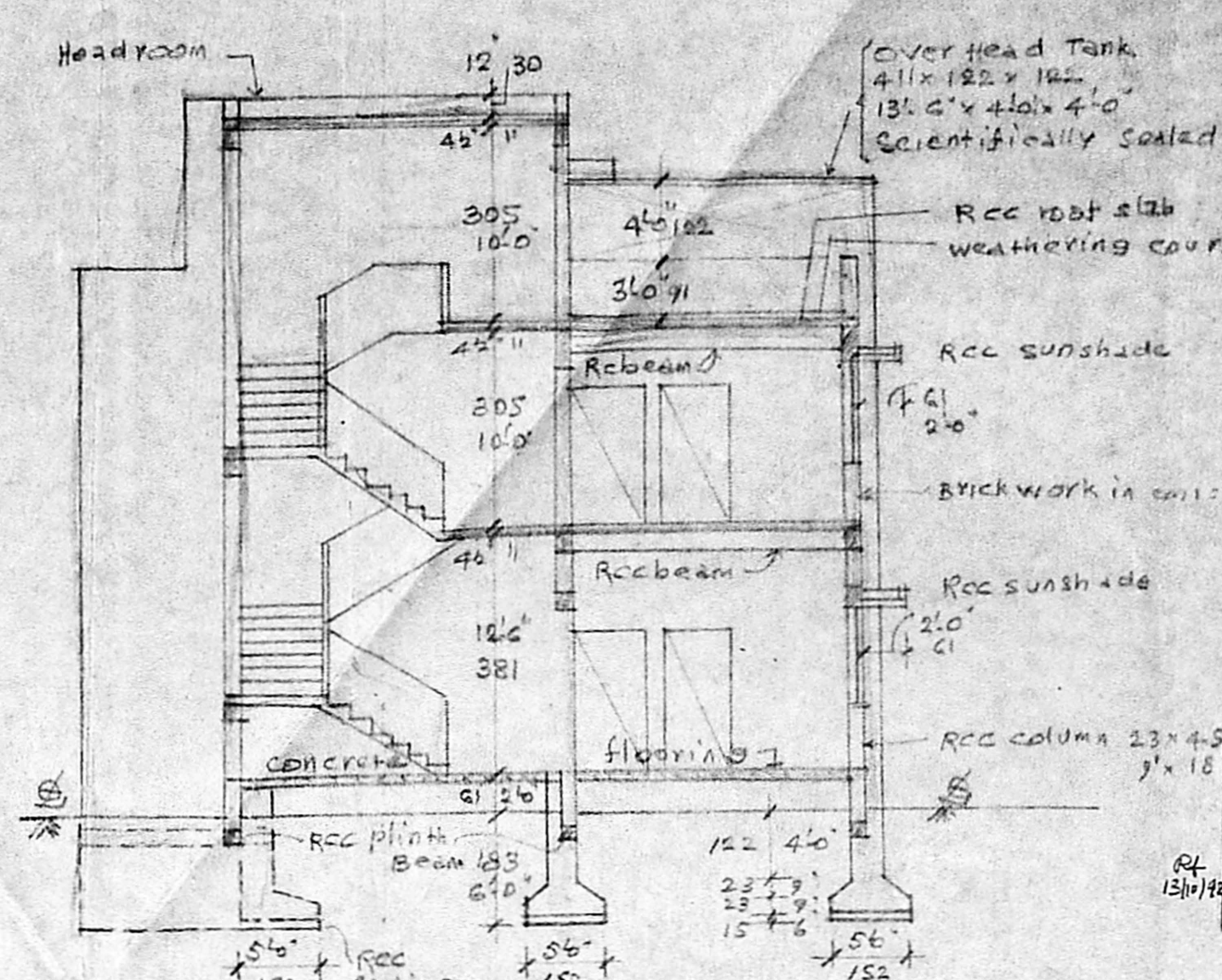

SECTION ON AB

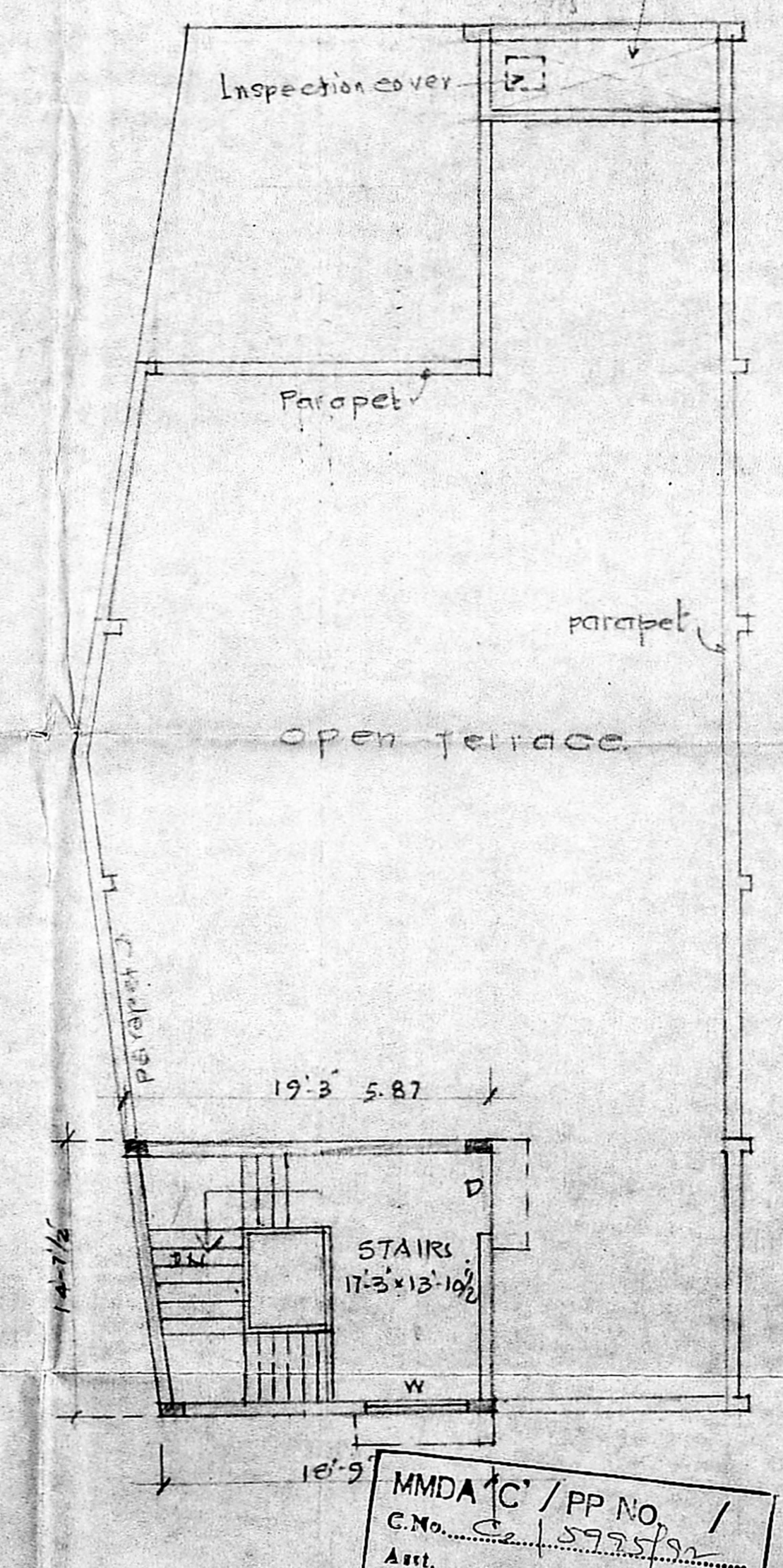

PLAN OF WATER SLUMP

MMDA 'C' / PP No. 1
 C.No. 1595/92
 Ast. [Signature]
 TERRA [Signature]
 PART I 16/12/92
 PART II 26/12/92
 R.P. dt 27/12/92
 D.P.

APPROVED
 SUBJECT TO THE CONDITIONS IN THIS OFFICE LETTER.
 FOR THE SECRETARY
 MADRAS URBAN DEVELOPMENT AUTHORITY
 MADRAS-600 005.

KEY PLAN (Not to Scale)

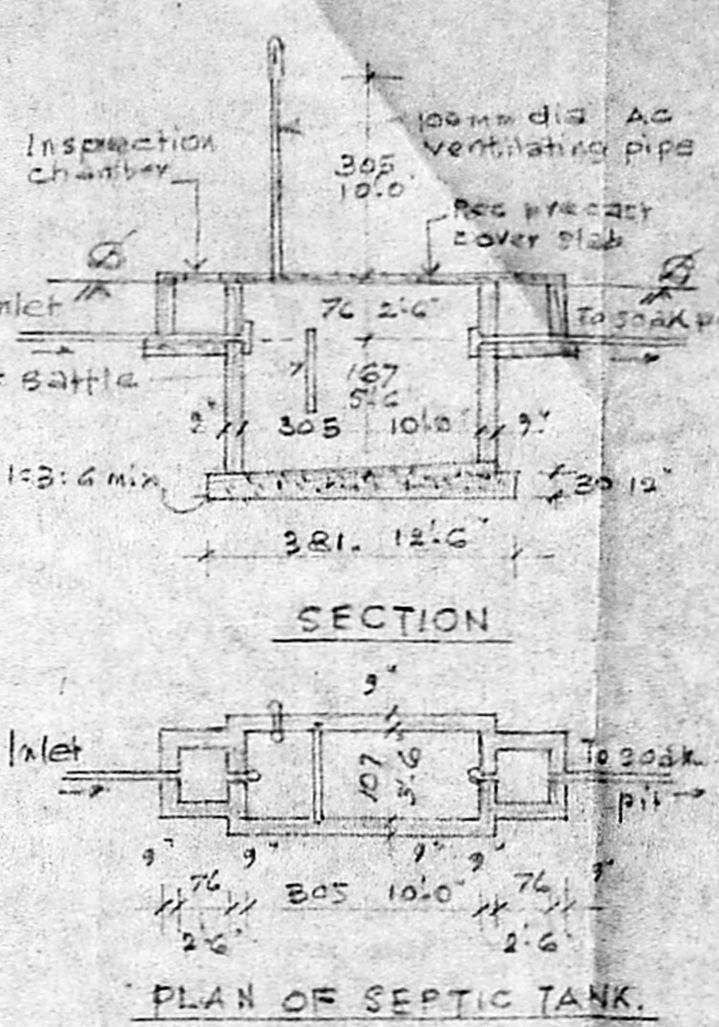

PLAN OF SEPTIC TANK

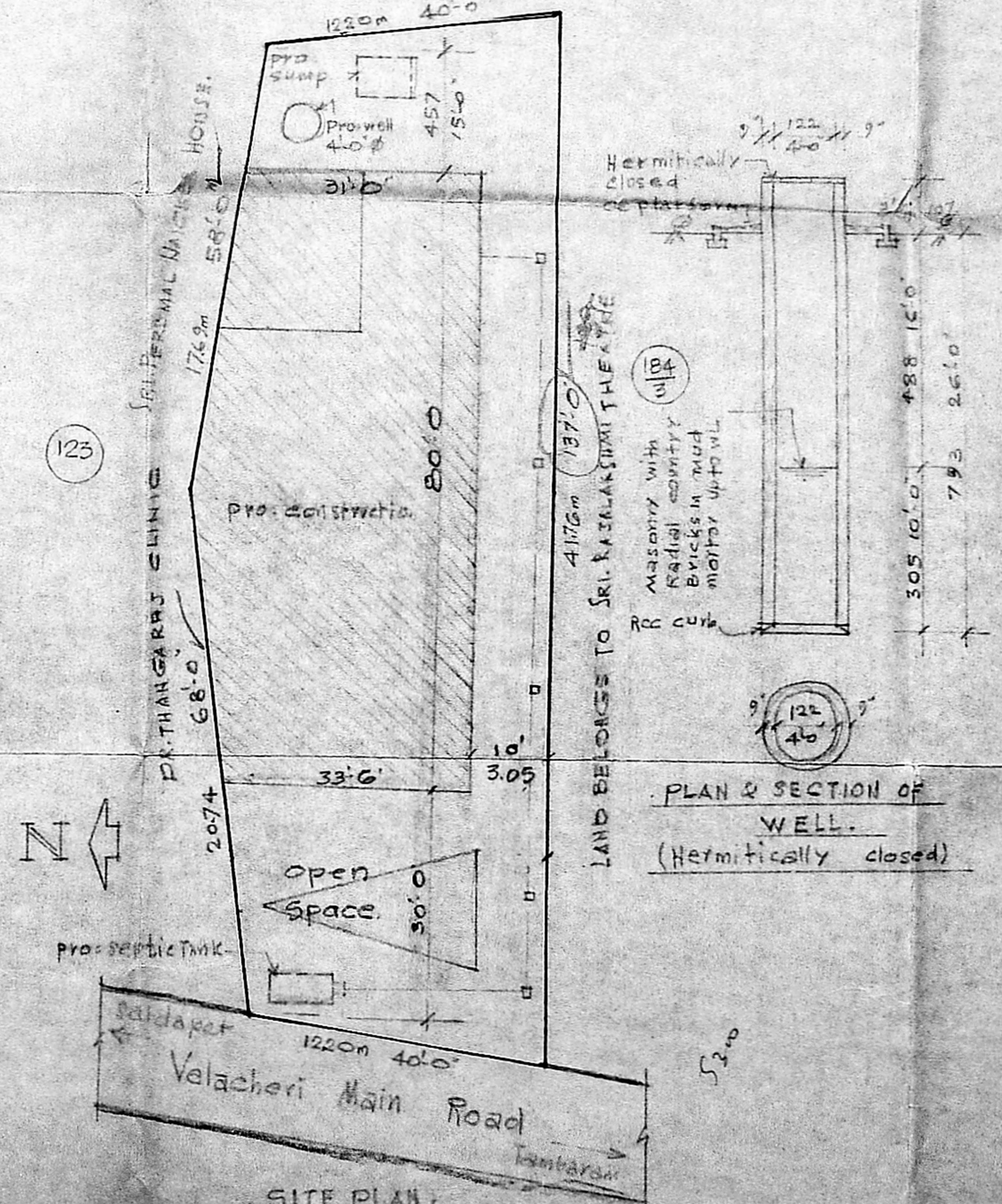

SITE PLAN

SPECIFICATIONS
 RCC column foundation with cc 1:2:4 mix
 Brick masonry with black brick in cc 1:1 mix for basement
 RCC plinth beam, 100mm sunshade, beams, etc. in cc 1:2:4 mix
 RCC roof slab with cc 1:2:4 mix and top weather proofed as per mass plastering in cc 1:4 mix (1/2") 10mm thick, colour washing two coats over one coat of white washing. Painting two coats over primer. Varnishing two coats

AREA DETAILS

Area of Plot	9280 sq ft	490.71 m ²
plinth area in GF	2580 sq ft	239.77 m ²
PF	2270 sq ft	210.96 m ²
Head room	278 sq ft	25.84 m ²
open space F.S.I.	2700 sq ft	250.93 m ²
F.S.I.	0.918	

PLAN SHOWING THE PROPOSED CONSTRUCTION OF A COTTAGE INDUSTRIAL BUILDING FOR TAILORING (READYMADE GARMENTS) IN S.N. 184/2, VELACHERI MAIN ROAD, VELACHERI VILLAGE, MAMBALAM, GUNDIRY TALUK, MADRAS DISTRICT

CORPORATION DIVISION NO. 145.
 OWNERS: 1. MRS. S. ETHIRAJAMMAL
 2. SRI. SARUNAGIRI
 SCALE: (1" = 8'-0") 1:100

REFERENCE

D	DOOR	4'-0" x 7'-0" 122 x 213
DI	DOOR	3'-0" x 7'-0" 91 x 213
DC	DOOR	2'-6" x 7'-0" 76 x 213
W	WINDOW	10'-0" x 5'-0" 305 x 152
WI	WINDOW	2'-0" x 5'-0" 152 x 152
V	VENTILATOR	2'-0" x 2'-0" 91 x 91
R/S	ROLLING SHUTTER	12'-0" x 8'-0" 366 x 244

S. SANTHANAM
 Applicant

S. SANTHANAM
 K. SANTHANAM,
 LICENSED SURVEYOR,
 (CLASS I REGN. NO. 113)
 CORPORATION OF MADRAS
 Plot No. 93, Mahalakshmi Nagar,
 IDAMBAKKAM, MADRAS-600 088
 Licensed Surveyor